

We are sending this note as there are still some issues with the drop off/pick up at the school.



There are still a number of cars parking on the footpath. **PARKING ON A FOOTPATH (either partly or wholly) IS ILLEGAL** and anyone doing so can be fined.

There are also a number of cars still parking in front of the bus at 3 p.m. **PLEASE LEAVE THE AREA IN FRONT OF THE BUS CLEAR** so the bus can leave promptly and then the lane can be used.



IN THE INTEREST OF SAFETY WE ARE ASKING PARENTS TO READ AND ADHERE TO THE FOLLOWING GUIDELINES CAREFULLY.

IF YOU DO NOT DROP/COLLECT YOUR CHILD AT THE SCHOOL PLEASE PASS THIS INFORMATION ON TO WHOEVER DOES.

THESE GUIDELINES ARE INTENDED TO KEEP EVERYONE SAFE AT ALL TIMES AND TO KEEP TRAFFIC FLOWING SMOOTHLY IN THE AREA.



PLEASE DRIVE TO THE END OF THE LANE BEFORE STOPPING TO COLLECT OR DROP OFF YOUR CHILD & PARK AS CLOSE AS POSSIBLE TO THE CAR IN FRONT

This leaves more room for other cars to pull in behind and keeps the traffic flowing better on the road.

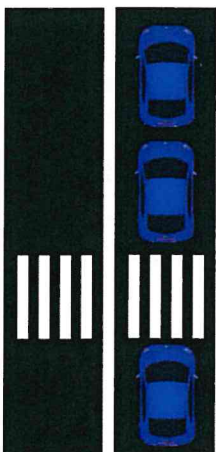

PLEASE KEEP THE LEFT HAND LANE CLEAR FOR THE BUS AT 3.00 PM

This lane must be kept free for the bus to park and exit. Once the bus pulls in cars can park behind the bus. When the bus leaves this lane can be used as normal. Please do not park in the bus exit route .

DRIVE AROUND

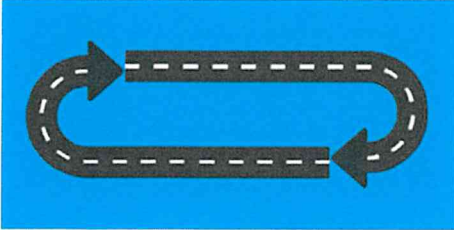

If there is no room for you to enter the drop off/ pick up area and traffic is building up behind you on the road, please move off and drive around the block. This helps to avoid a bottle neck situation where traffic is unable to leave the drop off zone because of cars waiting on the road.



PLEASE KEEP THE FOOTPATH CLEAR.

PARKING ON THE FOOTPATH IS ILLEGAL.

Please do not park on the footpath. This blocks the path for pedestrians and causes an obstruction to oncoming traffic.

**IF YOU NEED TO PARK, PLEASE USE THE CAR PARK AT THE
COMMUNITY CENTRE.**

THANK YOU FOR YOUR CO-OPERATION.